REV	DATE	AUTHOR	SHEETS
A	1/26/2022	JH	1
B	9/22/2022	LS	1

This drawing is the property and shall not be reproduced either wholly or in part, nor used for any purpose other than that which it is specifically furnished. It shall not be loaned to or used by any other parties and must be returned to upon completion of the work for which it has been furnished.

66136

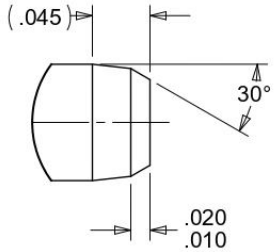

.005 TAPER (FALLOUT) BY .045
TAPER LENGTH MAX ON SHANK END
(MAX CUTOFF DRAG .010)

DETAIL A
SCALE 8 : 1

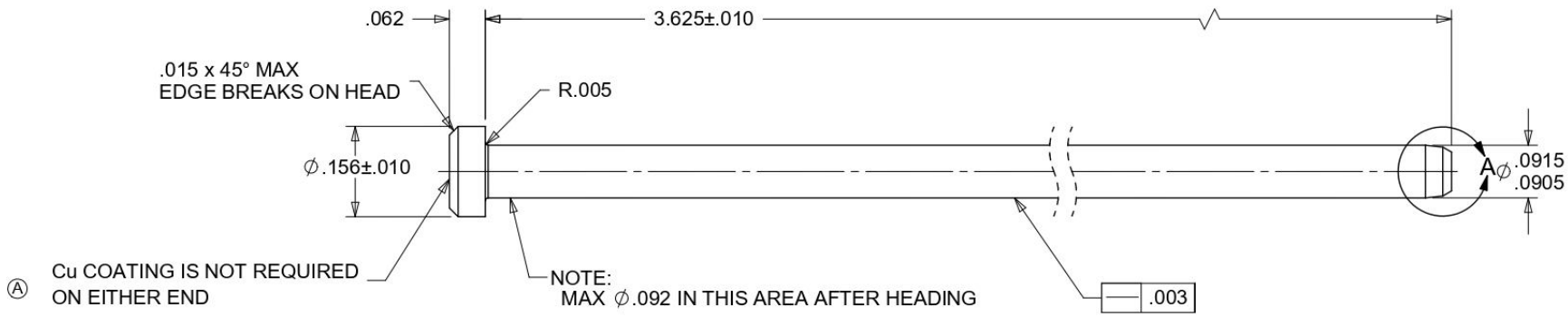

MATERIAL: .0905"-.0915"Ø TYPE 410 STAINLESS COLD HEADING WIRE, COPPER COATED, MAX SULFUR .02, PREFERABLY LOWER, LOW SULFUR CONTENT IMPORTANT

COPPER COATING: ASTM B734-97 (2018), CLASS 5, END SURFACES ABOVE CAN BE COATED BUT DO NOT NEED Ⓑ TO BE COATED, RIVETS MUST BE CAPABLE OF SOLDERING AND FREE OF EMBRITTLEMENT AND POROSITY.

TENSILE STRENGTH AND COATING ADHESION TESTS ARE REQUIRED FOR EACH PRODUCTION RUN, Cu COATING MUST PASS BURNISHING TEST PER ASTM B734-18 IN THE DUCTILE FAILURE REGION OF ALL THE TENSILE SAMPLES, MAX TENSILE STRENGTH 110 KSI

MATERIAL NO.	AMOUNT	TOL. NOT SHOWN		MODEL	PART NO. 66136	NO. REQD. SA	NEXT ASSY MANY
MATERIAL: PURCHASED		.XX ±.01 .XXX ±.003 .XXXX ±.0003		PART NAME: RIVET, 3" CUTTING HEAD		DATE MR	REDRAWN 06/20/11